

ELEVATION

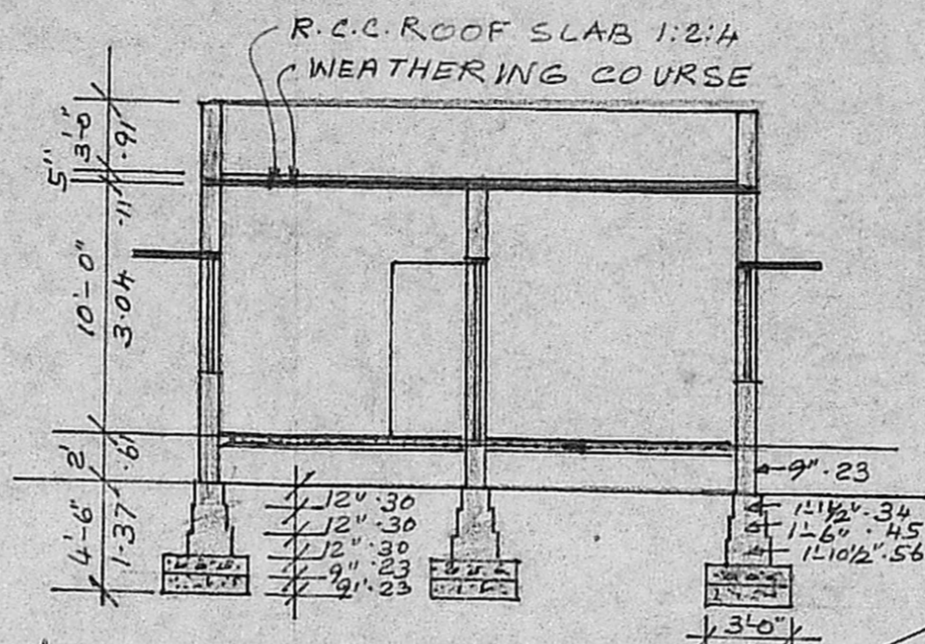

SECTION ON 'A-B'

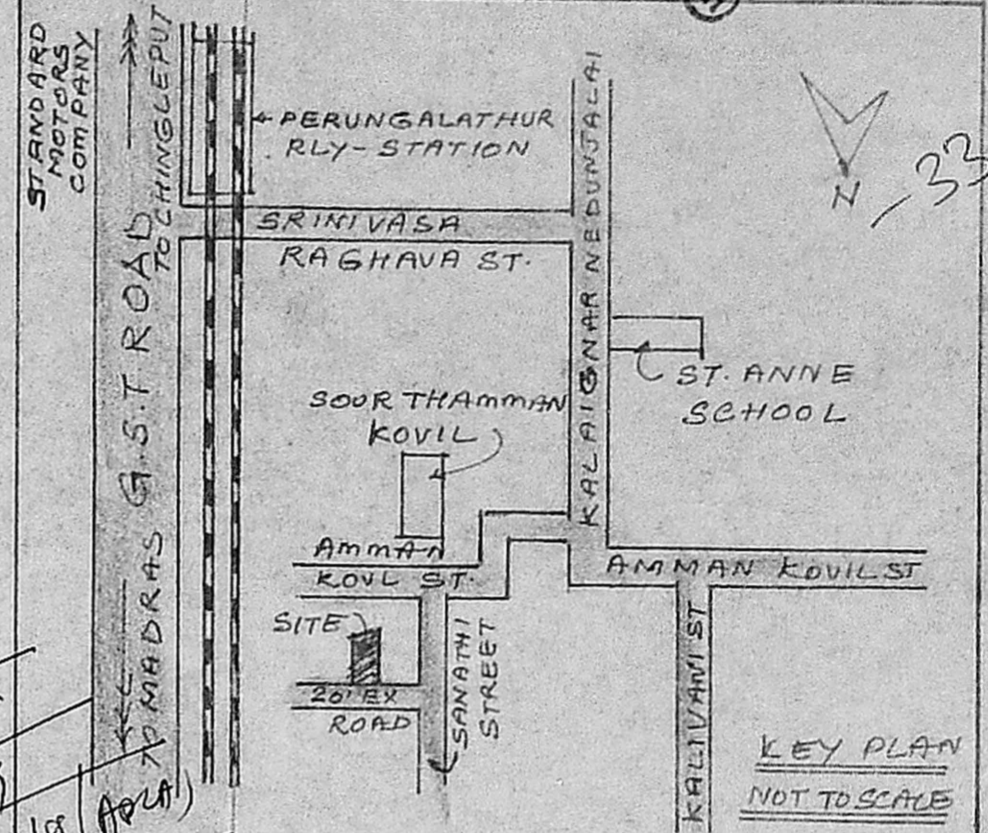

KEY PLAN
NOT TO SCALE

Planning Permit No. A/277/90
EX-BUILDING
APPROVED
SUBJECT TO THE CONDITIONS IN THIS BOARD LETTER.
A/23525/83 15/03/88
PLOT BOUNDARY
C. R. Vimala
FOR MEMBER SECRETARY
MADRAS MUNICIPALITY
DEVELOPMENT AUTHORITY
MADRAS 600 008

PLAN SHOWING THE PROPOSED ADDITIONAL CONSTRUCTION TO THE EXISTING BUILDING IN R.S. NO. 129, AT V. NO. 169, PEERKAN KARANAI VILLAGE, SAIDAPET TK, CHINGLEPUT DL. SCALE: 1"=8'-0" (1:100) EX-BUILDING APPROVED NO. D. DIS 6922/83 dt 2-9-83

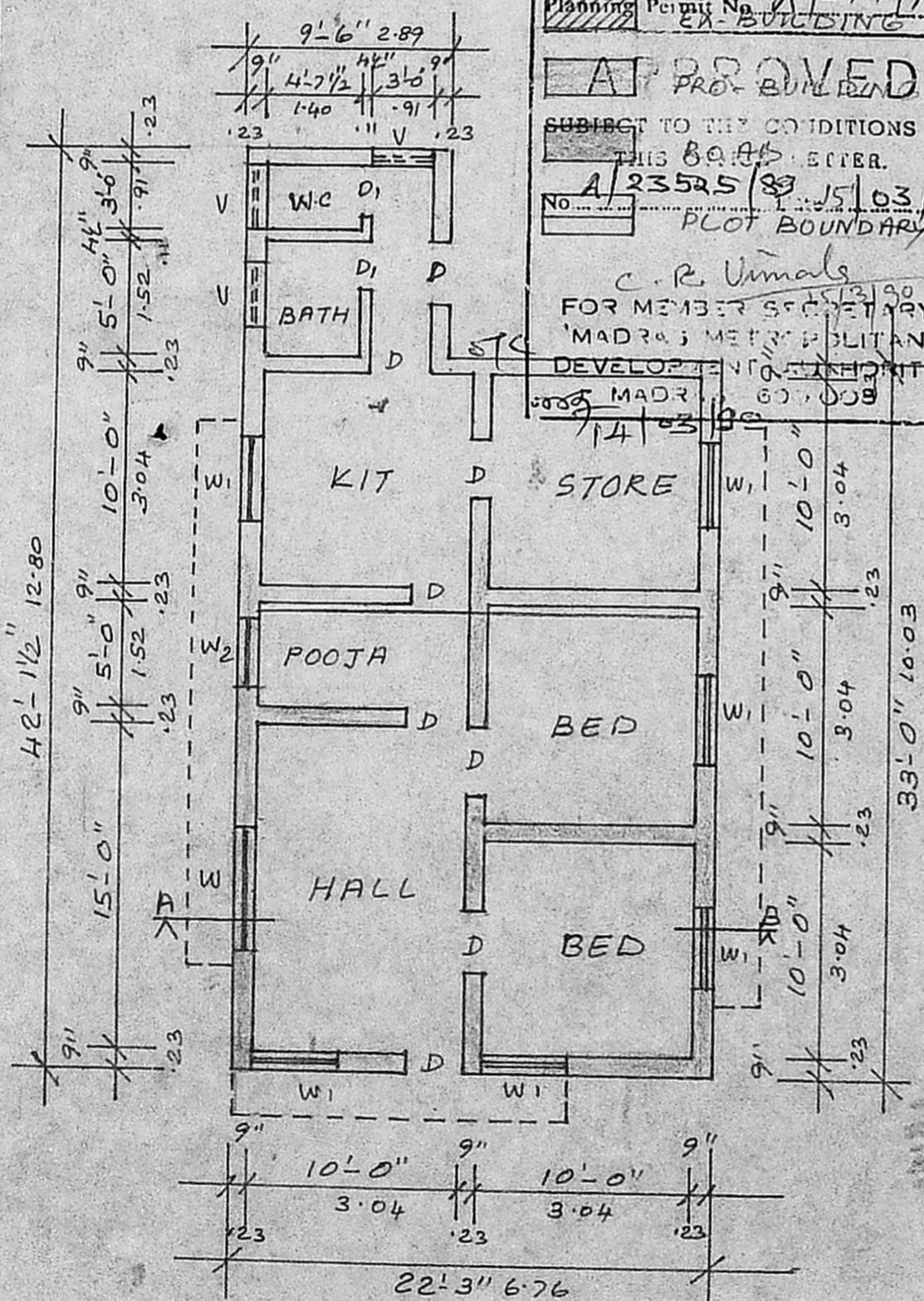

PLAN

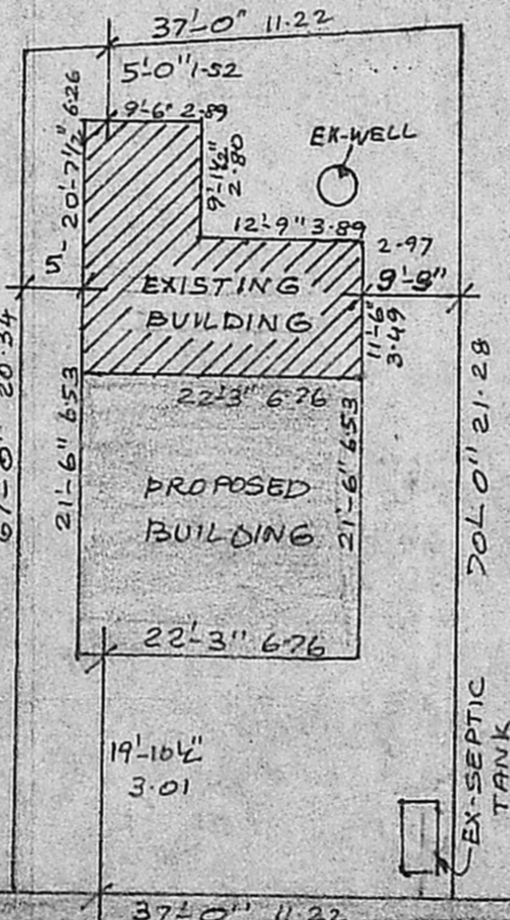

SITE PLAN
SCALE: 1"=16' (1:200)

- SCHEDULE OF JOINERY**
- D - PANELLED DOOR - 3'-0" x 7'-0" . 91 x 2.10
 - DI - DO - 2'-6" x 6'-0" . 75 x 1.82
 - W - PANELLED WINDOW - 6'-0" x 4'-6" 1.82 x 1.37
 - W1 - DO - 4'-0" x 4'-6" 1.22 x 1.37
 - W2 - DO - 3'-0" x 4'-6" . 91 x 1.37
 - V - VENTILATOR - 3'-0" x 2'-0" . 91 x .61
- REFERENCE**
- SAND FILLING FOR FOUNDATION & FLOORING
P.C.C 1:4:8 FOR FOUNDATION & FLOORING
BRICK WORK WITH C.M 1:5 FOR WALLS,
PLASTERING WITH C.M 1:5, 1/2" TK FOR WALLS
R.C.C LINTEL, SUNSHADE, ROOF SLAB WITH
C.C 1:2:4, WEATHERING COURSE OVER ROOF SLAB
FIXING THE PRESSED TILES WITH C.M 1:3, 3/4" TK

PLOT AREA : 2524 SQ.FT.
EX-BUILDING : 340 SQ.FT.
PRO-BUILDING : 480 SQ.FT.

OWNER
P. Kuttan
R. Mohan Rao, D.C.E.A.
LICENSED SURVEYOR
CORPORATION OF MADRAS
REG. NO. 14
AMBATTUR TOWN SHIP
ALANDUR MUNICIPALITY
CONSULTING ENGINEER & CONTRACTOR
Office: 15 MADLEY ROAD
LIC. NO. 15/1983